OCEAN-COUNTRY
International Real Estate

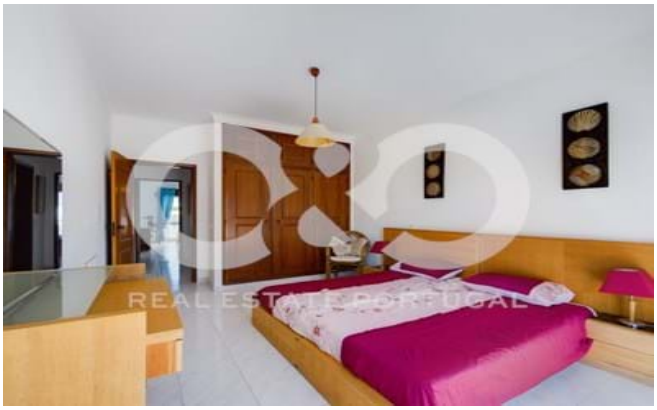

T2 in Torraltinha with 3 balconies and partial sea view

Two bedroom apartment in Torraltinha, a residential and tourist area near Porto de Mós Beach, Lagos,with slight sea view.

The apartment consists of a large entrance hall leading to the rest of the property with plenty of natural light, kitchen with pantry and a nice running balcony that gives access to one of the bedrooms where you can enjoy your breakfast while enjoying a view of the sea, city and garden.

The living room is large and has a fireplace, ideal to create a cozy atmosphere in the colder months. In addition, it has a balcony, giving even more light and space .

The apartment has 2 bedrooms ,both of good size ,with built-in wardrobes, which provide storage space. Each

www.ocean-country.com
Ocean Country Real Estate, Soc. de Med. Imob Lda, AMI: 5653. Av. dos Desc. 19-21 · 8600-315 Lagos
Tel: 00351 282 780 010 • **Email:** info@ocean-country.com

CLASSE ENERGÉTICA

While every care has been taken to ensure the accuracy of the description and details herein, it is only for guidance and they do not constitute part of an offer or contract.

room gives access to a balcony, allowing you to enjoy the beginning or end of the day reading a book or socializing with family and friends.

It has a complete bathroom with good area, providing comfort and functionality.

Its location is perfect, close to all the services, commerce, beaches and city ,just a 10minute walk away.

This spacious property has unobstructed views, 3 balconies and lots of natural light ,in a very sought after area

Ideal for full time living or investment

Book your visit

RSA100-580

While every care has been taken to ensure the accuracy of the description and details herein, it is only for guidance and they do not constitute part of an offer or contract.

CLASSE ENERGÉTICA